

DRAWING NO. ABT-0718175

3rd ANGLE PROJECTION

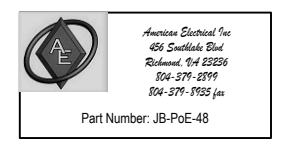
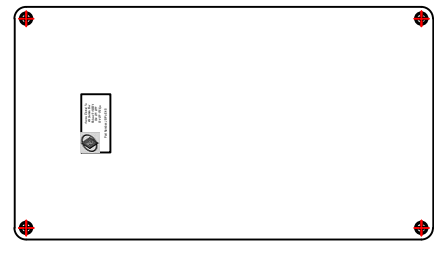
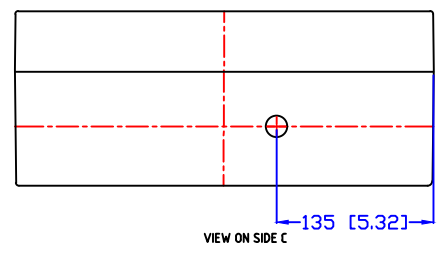
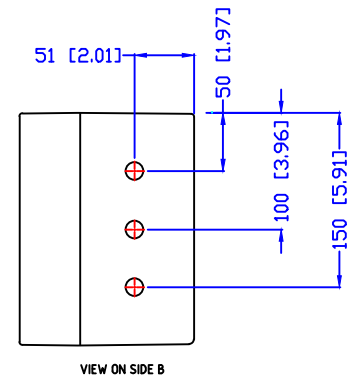
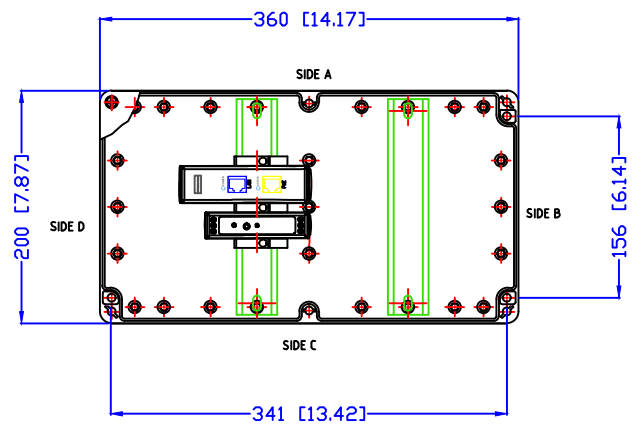
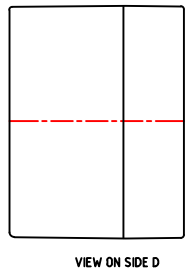
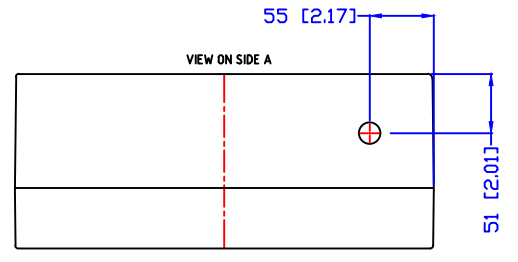

NOTES:

- CLIENT ITEM No: JB-PoE-48
- BOX TYPE: ZPT-18PC
- MATERIAL: POLYCARBONATE
- FINISH: RAL 7035
- RATING: NEMA 4X
- TERMINALS: XX
- XX
- 3 x KD-3 495040 American Electrical to provide
- XX
- DIN RAIL: 2 x MR35 500601 American Electrical to provide
- ENTRIES & SIZES:
- SIDE A 1 x pg11 thru (18.60mm)
- SIDE B 3 x pg9 thru (15.20mm)
- SIDE C 1 x pg11 thru (18.60mm)
- SIDE D NONE
- MEANWELL: MDR-100-48 American Electrical to provide
- SOLIS ENERGY: 1 x PoE-48 American Electrical to provide
- CLIENT LABEL: AE-PoE48

UNLESS OTHERWISE STATED ALL DIMENSIONS ARE IN MILLIMETRES & INCHES

drawn on CAD.....DO NOT MODIFY BY HAND!!!

Client	:AMERICAN ELECTRICAL INC
SO Number	:XX
Order No	:XX
Item Nos	:XX

				x	x	x	x	x
				x	x	x	x	x
	B	09-05-2108	SIDE C ENTRY MOVED	GLA	PEF			
	A		AS ISSUED					
	REV	DATE	REVISION	BY	CHK			
			CHECKED:		DATE:			
	SCALE	N.T.S.	DRAWN:	GLA	DATE:	08-28-2018		

Refer to drawings database for certificate schedule drawings

ABTECH
www.abtech-inc.com
A.B. Controls & Technology, Inc
1813 Rotary Drive
Humble TX 77338
Tel: 281-548-3424
email: sales@abtech-inc.com

Copyright © 2018
All rights reserved ABTECH

TITLE JB-PoE-48 SHEET 1

THE INFORMATION ON THIS DRAWING IS CONFIDENTIAL AND MUST NOT BE DISCLOSED TO A THIRD PARTY WITHOUT WRITTEN CONSENT

DRAWING NO. ABT-0718175